

FILED
GREENVILLE, CO. S. C.
JAN 29 3 01 PM '79

MICROFILMED

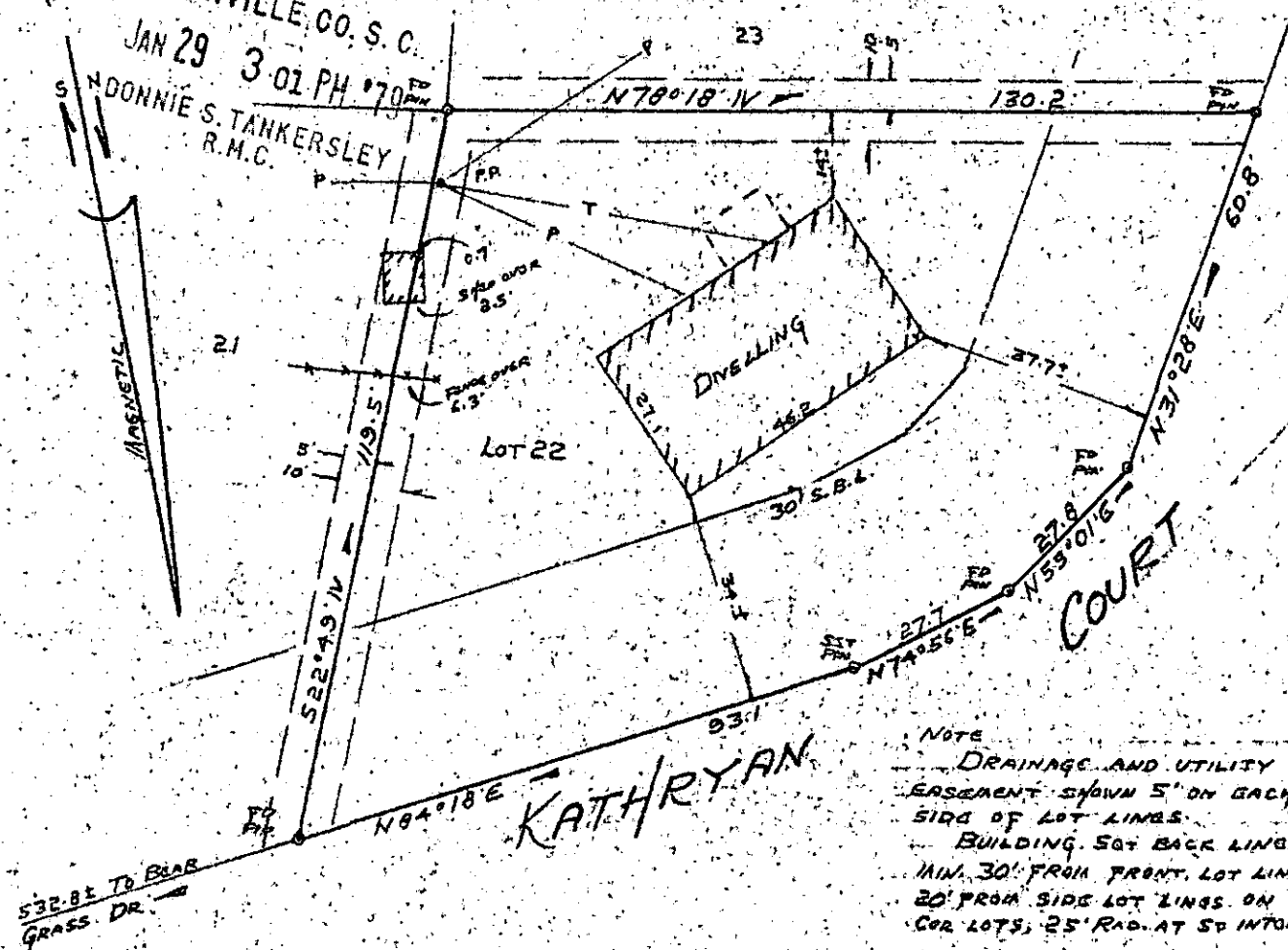

NOTE
 DRAINAGE AND UTILITY
 EASEMENT SHOWN 5' ON EACH
 SIDE OF LOT LINES.
 BUILDING 50' BACK LINE
 MIN. 30' FROM FRONT LOT LINE
 20' FROM SIDE LOT LINES ON
 COR. LOTS, 25' RAD. AT 90° INTER.

PROPERTY OF
THOMAS WILKINS NATIONS, JR.
 AND
HAZEL ANN M. NATIONS
 NEAR GREENVILLE, SOUTH CAROLINA
 SCALE 1" = 40' JAN 25, 1979

This is to certify that on January 25, 1979, I surveyed the property shown on this plat, known as Lot No. 22 of Chestnut Hills No. 1, as shown on a plat recorded in the RMC Office for Greenville County, in Plat Book QQ, page 83, and that the property lines, walls and buildings are as shown hereon, and that the building located on said lot does not project nor encroach on adjacent streets or property, and that no adjacent walls or buildings project nor encroach on said lot, and that no utility lines cross this lot except as may be shown hereon.

NOTE: This property is not located within a flood hazard area.

Survey by: Century Land Surveying Co.
 Greenville, S. C.

22222

Richard D. Wooten, Jr.
 Richard D. Wooten, Jr.
 S. C. R. L. S. No. 4678

✓ 6-2-35

GCTO JAN 29 1979 1041 1.0001

L.P.E. 1970